

**NOTES:**  
 SUBJECT TO STATUTORY CONSENTS  
 SUBJECT TO SURVEY  
 BASED ON OS MAP REPRODUCED BY PERMISSION OF CONTROLLER OF HM STATIONARY OFFICE (c) CROWN COPYRIGHT  
 COPYRIGHT RESERVED  
 DO NOT SCALE THIS DRAWING  
 DO NOT USE ELECTRONIC VERSIONS OF THIS DRAWING TO DETERMINE DIMENSIONS UNLESS SPECIFICALLY AUTHORISED BY MICHAEL SPARKS ASSOCIATES  
 IF USING AN ELECTRONIC VERSION OF THIS DRAWING FIGURED DIMENSIONS TAKE PRECEDENCE AND NOTIFY MICHAEL SPARKS ASSOCIATES OF ANY DISCREPANCIES

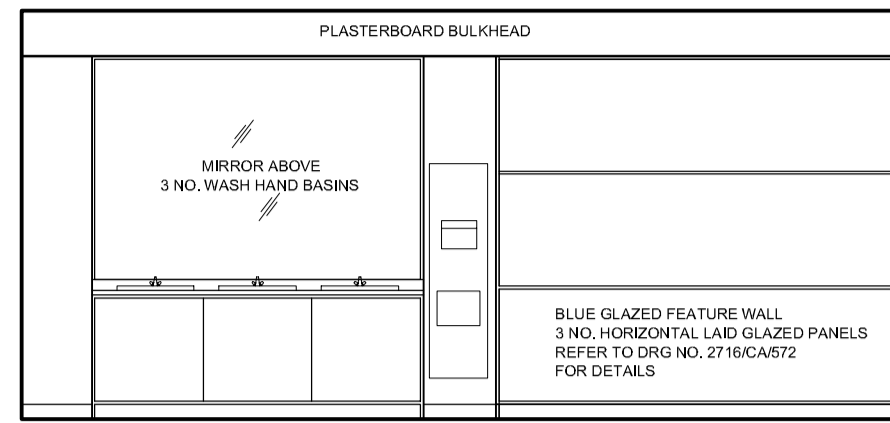

1 MALE TOILET - ELEVATION 1  
 1026 1:50

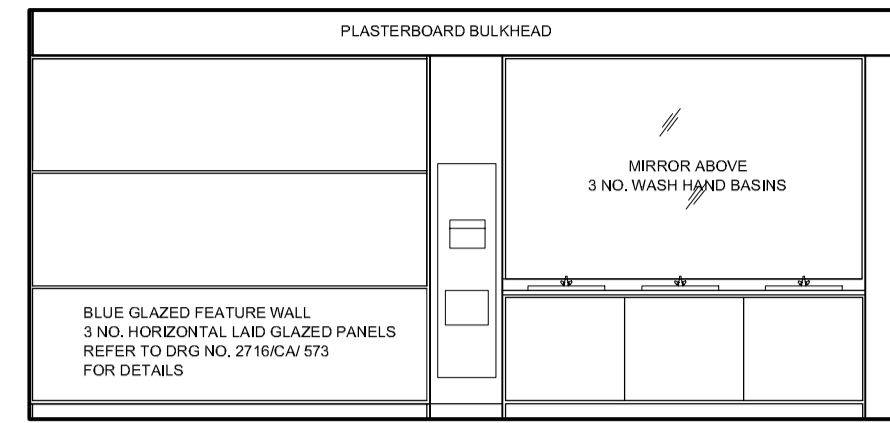

4 FEMALE TOILET - ELEVATION 4  
 1026 1:50

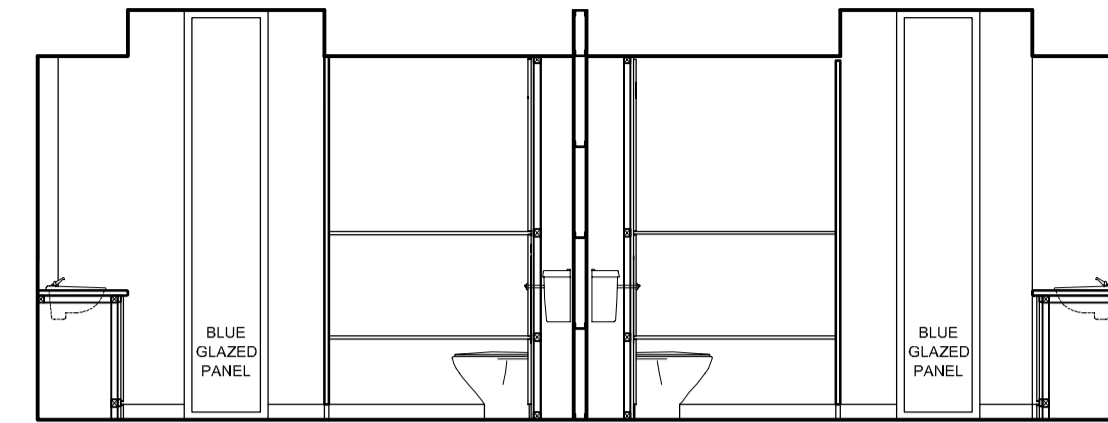

7 MALE & FEMALE TOILETS - ELEVATION 7  
 1026 1:50

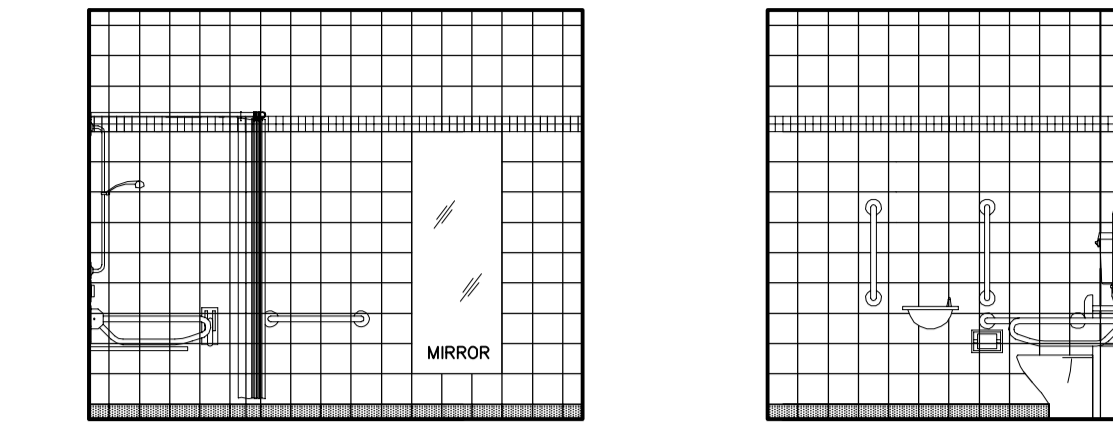

10 DIS TOILET & SHOWER GF - ELEVATION 13 & 14  
 1026 1:50

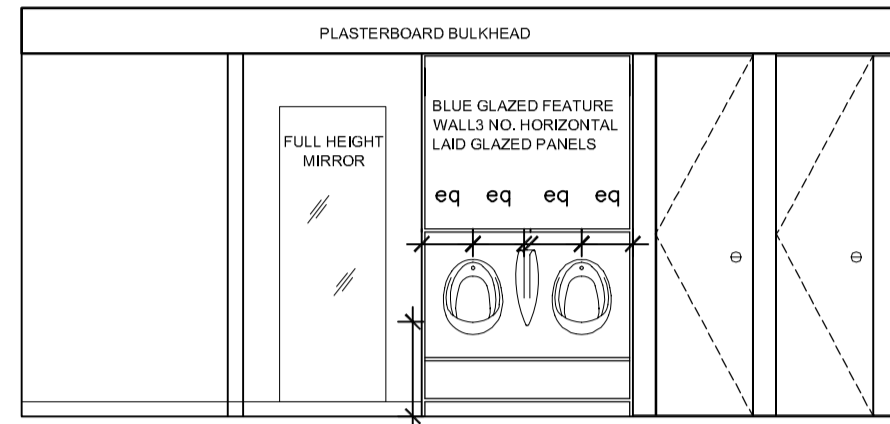

2 MALE TOILET - ELEVATION 2  
 1026 1:50

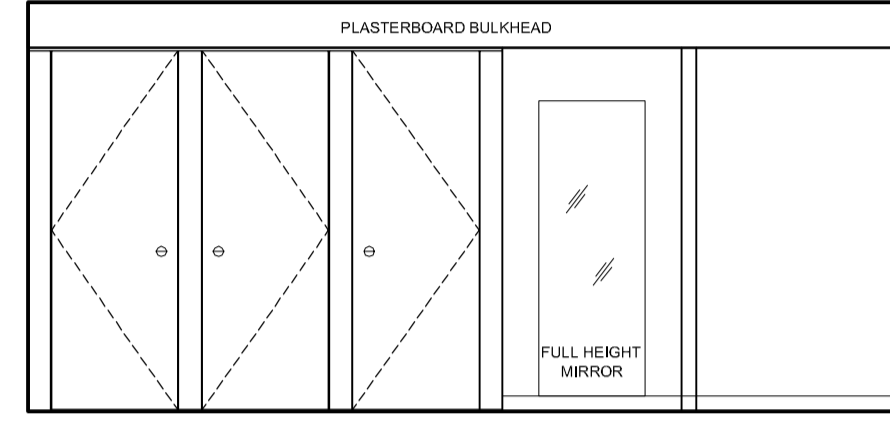

5 FEMALE TOILET - ELEVATION 5  
 1026 1:50

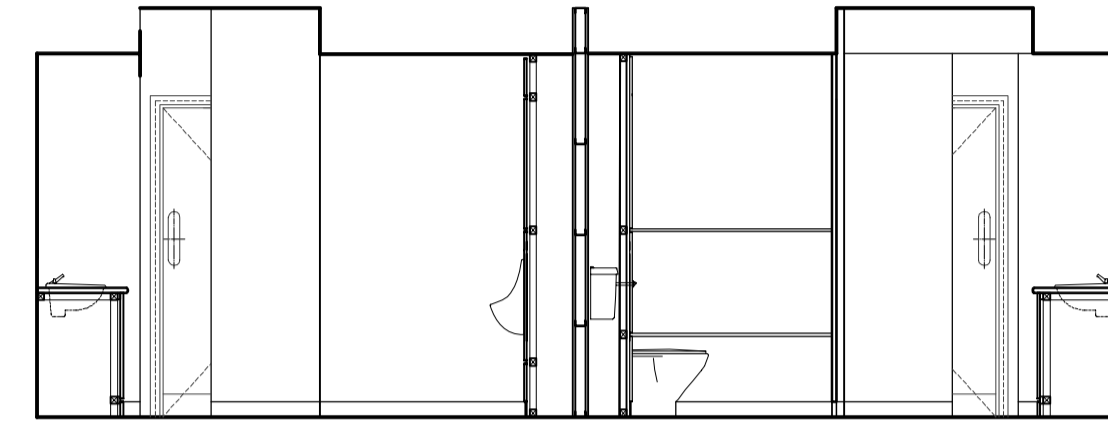

8 MALE & FEMALE TOILETS - ELEVATION 8  
 1026 1:50

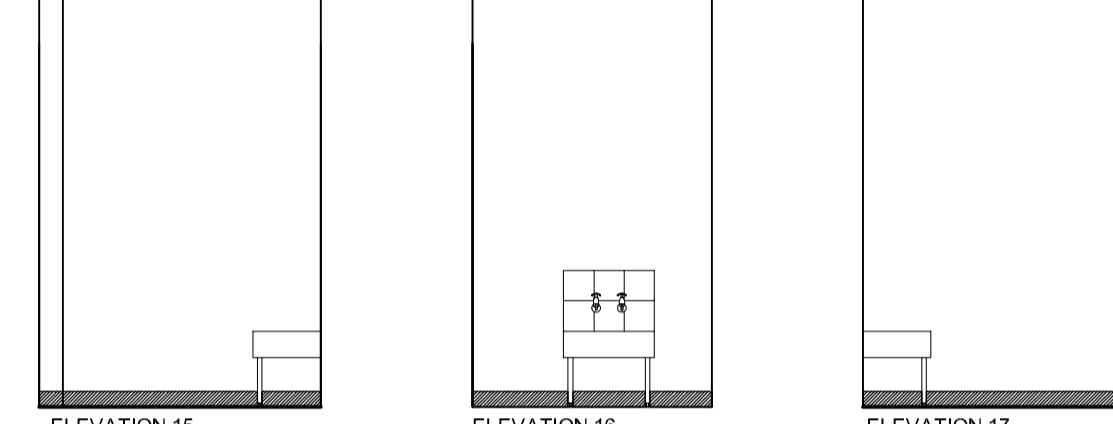

11 CLEANER CUPBOARD GF - ELEVATION 15, 16 & 17  
 1026 1:50

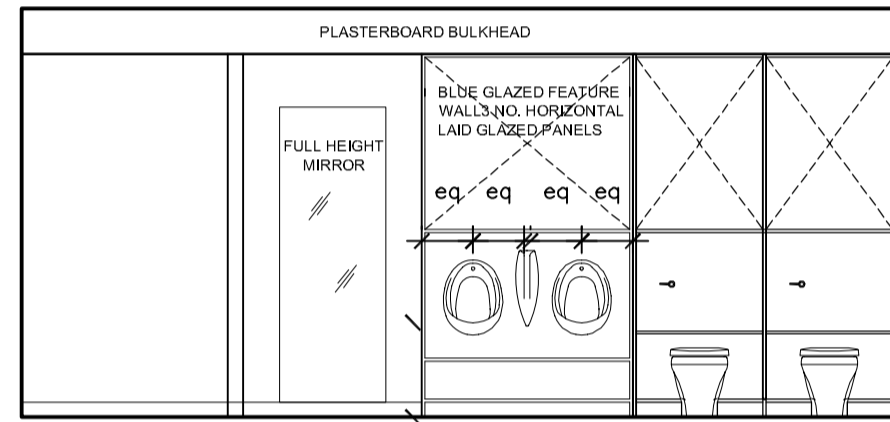

3 MALE TOILET - ELEVATION 3  
 1026 1:50

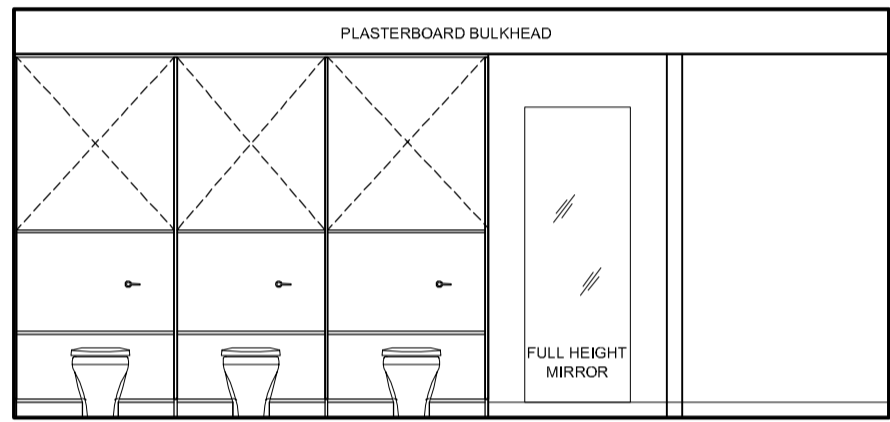

6 FEMALE TOILET - ELEVATION 6  
 1026 1:50

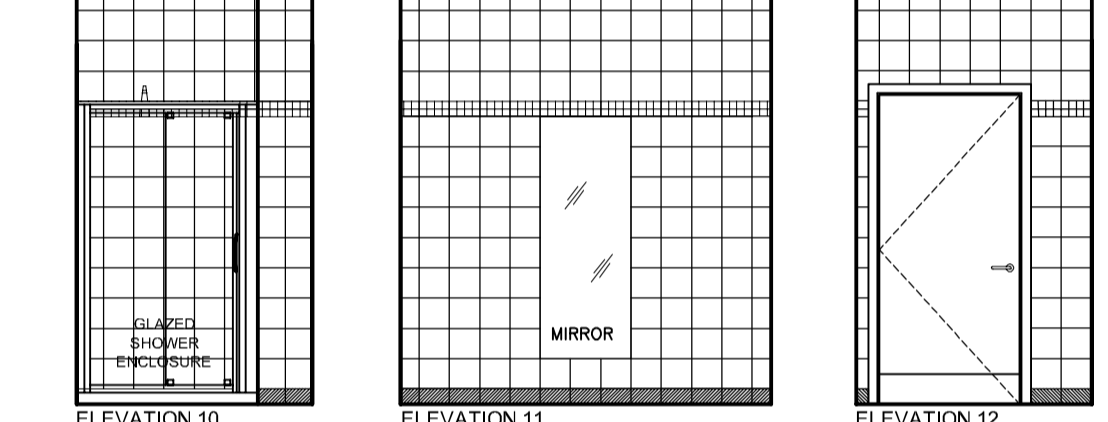

9 SHOWER FF & SF - ELEVATION 10, 11 & 12  
 1026 1:50

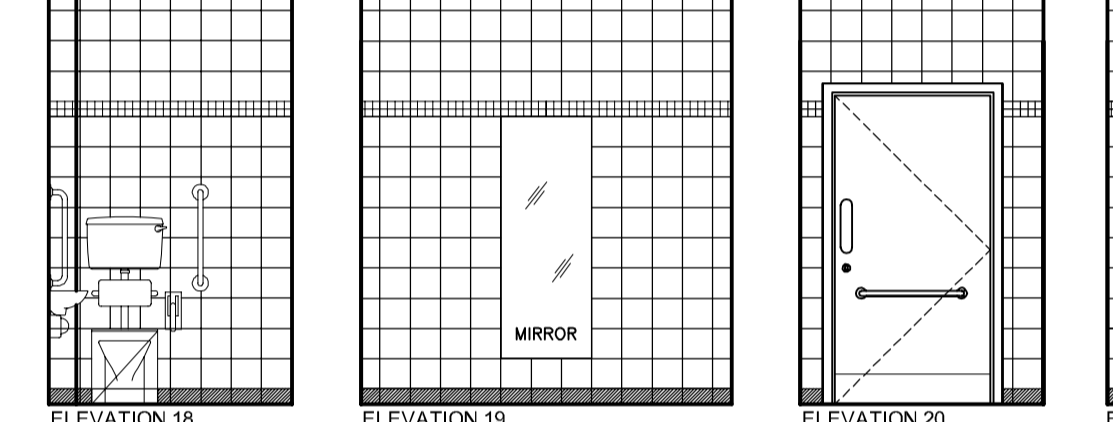

12 DIS TOILET FF & SF - ELEVATION 18, 19, 20 & 21  
 1026 1:50

**PLEASE NOTE:**  
 DISABLED TOILET FITTINGS TO COMPLY WITH PART M OF THE BUILDING REGULATIONS.  
 ROLLED EDGE TO TOP OF ALL VANITY UNITS.  
 ALL WALL TILES TO BE ALIGN WITH FLOOR TILES, IF NOT OTHERWISE STATED.

**FLOOR FINISHES NOTES**  
 1. GENERALLY THROUGHOUT THE OFFICE AREAS, FIRST FLOOR LOBBY AREAS AND STAIRWELL, A RAISED ACCESS FLOOR MEDIUM GRADE SYSTEM TO RECEIVE CARPET TILE COVERING. T.B.C  
 2. MAIN ENTRANCE RECEPTION AREA AND GENERALLY THROUGHOUT THE TOILET AREAS AND STAIR LOBBIES WILL BE A POWER FLOATED CONCRETE OR SCREED FINISH TO RECEIVE CERAMIC TILES.  
 3. THE OFFICE TOILETS, ANCILLARY LOBBIES AND CLEANERS STORE WILL BE TILED WITH CERAMIC FLOOR TILES.  
 NB. LAYOUT SHOWN IS INDICATIVE. SUBCONTRACTOR TO CONFIRM OPTIMUM SETTING OUT POINT TO SITE DIMENSIONS FOR ARCHITECTS APPROVAL/COMMENTS

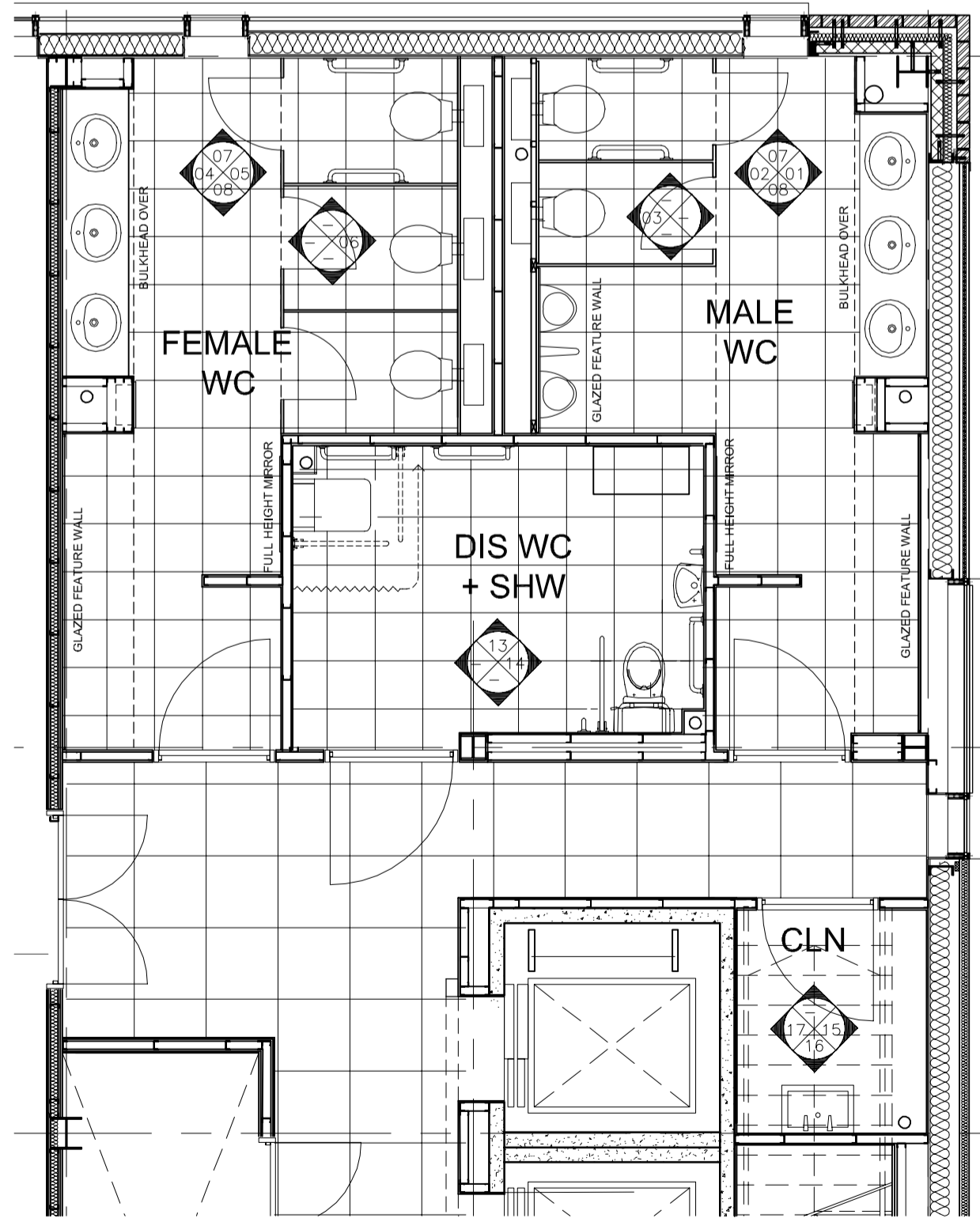

13 TOILETS LAYOUT - GROUND FLOOR  
 1026 LAKEVIEW WEST OFFICE 1:50

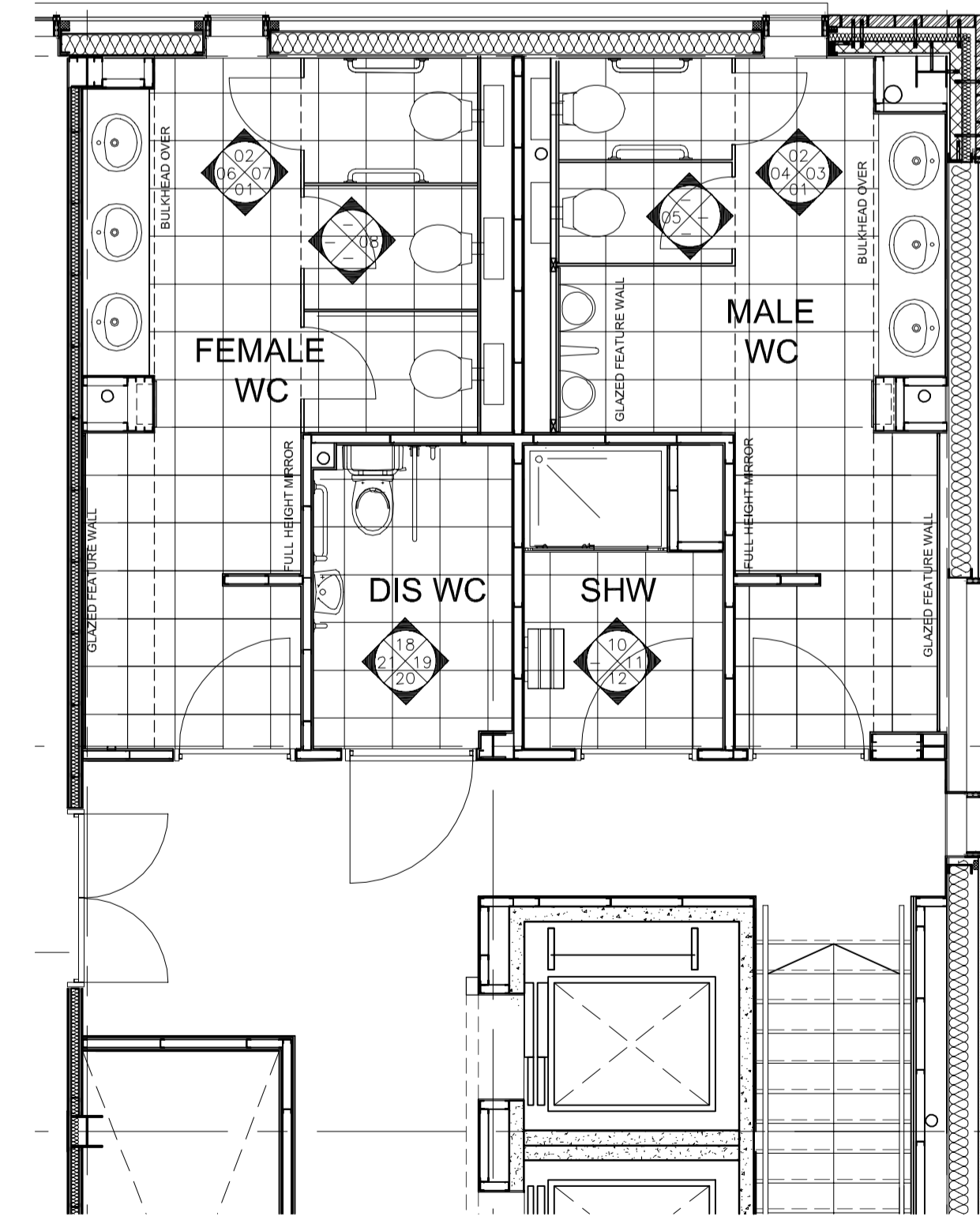

14 TOILETS LAYOUT - FF & SF FLOORS  
 1026 LAKEVIEW WEST OFFICE 1:50

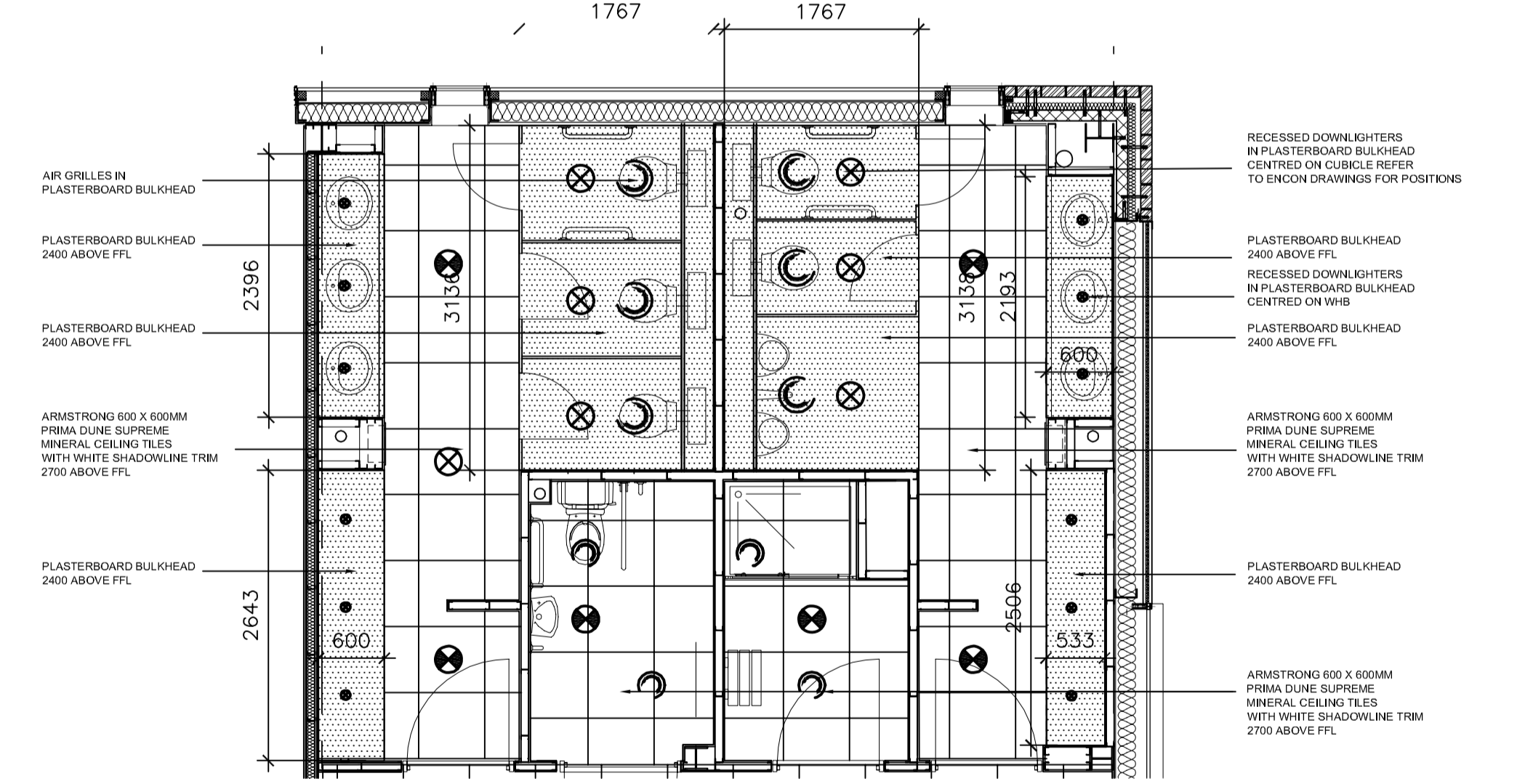

15 TOILETS LAYOUT - TYPICAL REFLECTED CEILING PLAN  
 1026 LAKEVIEW WEST OFFICE 1:50

**AS BUILT**

THIS "AS-BUILT" DRAWING IS BASED ON INFORMATION SUPPLIED TO MICHAEL SPARKS ASSOCIATES BY MC LAREN CONSTRUCTION AND INCORPORATES INSTRUCTIONS AND OTHER DESIGN INFORMATION GIVEN TO MC LAREN CONSTRUCTION DIRECTLY BY OTHERS

A	30.03.2009	Refer to sub-contractors drawings for specialist details This supersedes drawing no: 2716/EL/280 rev.F	JH	NSC
REV	DATE	NOTE	DRAW	CHK

**MICHAEL SPARKS ASSOCIATES**  
 CHARTERED ARCHITECTS  
 11 PLATO PLACE  
 ST. DUNGS ROAD  
 LONDON SW6 4TU  
 TELEPHONE 020 7736 6162  
 FAX 020 7736 3896  
 www.msa-architects.co.uk

**FROGMORE**

TITLE  
**CROSSWAYS, DARTFORD**  
 DRAWING  
**LAKEVIEW WEST OFFICE  
 INTERIOR DETAILS**  
 CLIENT  
**FROGMORE**

DATE	SCALE	DRAWN
MARCH 2009	1:50/20 @ A1	JH
	STATUS	CHECKED
	AS BUILT	NSC

DRAWING NUMBER  
**2716 / AB / 1026 A**

FOR FINISHES AND MATERIALS REFER TO MSA:  
 2716 / SD / 401-1 LAKEVIEW WEST AND EAST OFFICES - FINISHES SCHEDULE AND  
 2716 / SD / 440 LAKEVIEW WEST AND EAST OFFICES - SANITARYWARE SCHEDULE

FOR SETTING OUT REFER TO DRG NO. 2716/AB/1022

FOR GENERAL CEILING SETTING OUT REFER TO DRG NO. 2716/AB/1006 & 1007