

NOTES:

SUBJECT TO STATUTORY CONSENTS
 SUBJECT TO SURVEY
 BASED ON OS MAP REPRODUCED BY PERMISSION OF CONTROLLER OF HM STATIONARY OFFICE (c) CROWN COPYRIGHT
 COPYRIGHT RESERVED
 DO NOT SCALE THIS DRAWING
 DO NOT USE ELECTRONIC VERSIONS OF THIS DRAWING TO DETERMINE DIMENSIONS UNLESS SPECIFICALLY AUTHORISED BY MICHAEL SPARKS ASSOCIATES
 IF USING AN ELECTRONIC VERSION OF THIS DRAWING FIGURED DIMENSIONS TAKE PRECEDENCE AND NOTIFY MICHAEL SPARKS ASSOCIATES OF ANY DISCREPANCIES

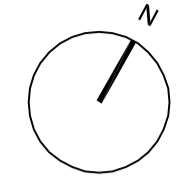

ENSURE SEALING OF ALL JUNCTIONS TO COMPLY WITH PART L

NOTE: ROOF AND WALL CLADDING TO BE DESIGNED BY SPECIALIST CONTRACTOR. CLADDING DETAILS TO BE READ IN CONJUNCTION WITH THE SPECIFICATION AND ALL RELEVANT BRITISH STANDARDS. INCLUDE VAPOUR BARRIER TAPE AROUND ALL OPENINGS AND JUNCTIONS.

LI-Values
 Roof: 0.25
 Floor: 0.25
 Wall: 0.35
 Glazing: 1.50

ALL DIMENSIONS TO BE CHECKED ON SITE.
 STEEL COLUMN SIZES TO BE CONFIRMED AND TOLERANCES TO BE AGREED.

CEILING FINISH NOTES

SUSPENDED CEILINGS WILL BE PROVIDED AS FOLLOWS:-

1. GENERALLY THROUGHOUT THE OFFICES AND ANCILLARY AREAS, ARMSTRONG PRIMA DUNE SUPREME 600 X 600MM TEGULAR TILES IN LAY-IN GRID SYSTEM WITH A STOVE ENAMELLED FINISH ON WIRE HANGERS.
2. TOILETS WILL HAVE ARMSTRONG PRIMA DUNE SUPREME 600 X 600 TILES IN LAY-IN GRID SYSTEM.
3. A SHADOWLINE PERIMETER TRIMS WILL BE INCLUDED TO ALL OFFICE AREAS. THE SUSPENDED CEILING SYSTEM IS TO BE EARTH BONDED IN ACCORDANCE WITH I.E.E. REGULATIONS AND THE SUSPENDED CEILING MANUFACTURERS RECOMMENDATIONS.

NB. LAYOUT SHOWN IS INDICATIVE. SUBCONTRACTOR TO CONFIRM OPTIMUM SETTING OUT POINT TO SITE DIMENSIONS FOR ARCHITECTS APPROVAL/COMMENTS.

01 SCHOONER PARK UNITS 9-12 - CEILING PLAN, GF
 1208 1:100

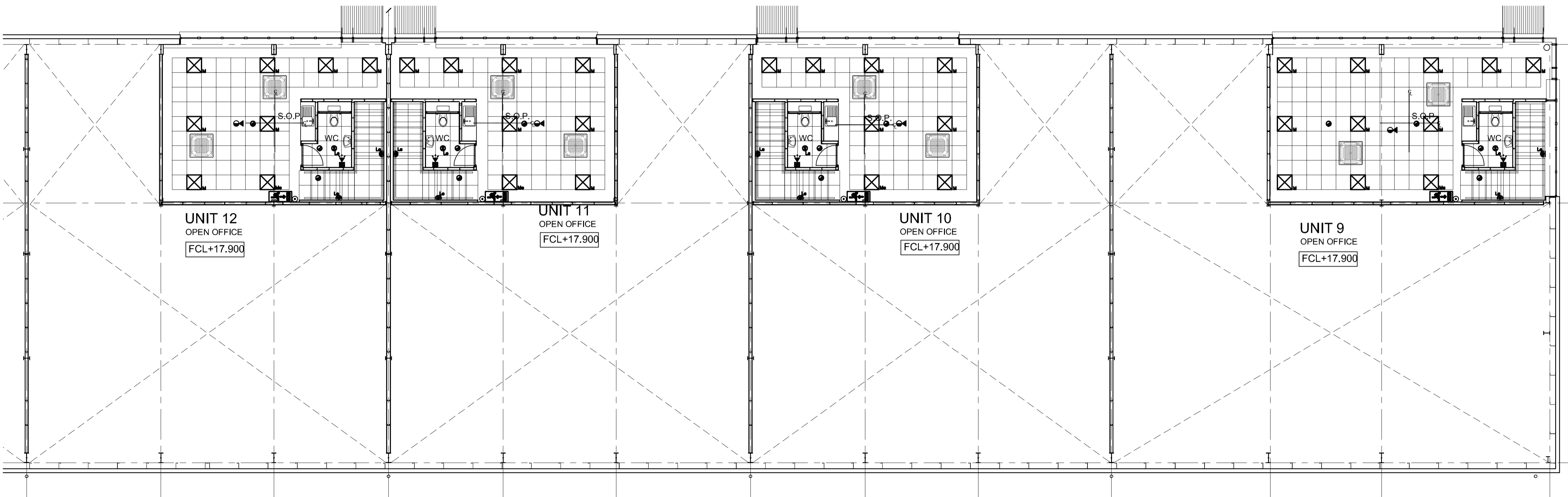

AS BUILT

THIS "AS-BUILT" DRAWING IS BASED ON INFORMATION SUPPLIED TO MICHAEL SPARKS ASSOCIATES BY MC LAREN CONSTRUCTION AND INCORPORATES INSTRUCTIONS AND OTHER DESIGN INFORMATION GIVEN TO MC LAREN CONSTRUCTION DIRECTLY BY OTHERS

A	25.03.2009	Refer to sub-contractors drawings for specialist details This supercedes drawing no: 2716/RE/274 rev.C	JH	NSC
REV	DATE	NOTE	DRAW	CHK

MICHAEL SPARKS ASSOCIATES

CHARTERED ARCHITECTS

11 PLATO PLACE
 ST. DIONIS ROAD
 LONDON SW6 4TU

TELEPHONE 020 7736 6162
 FAX 020 7736 3896
 www.msa-sparkassociates.co.uk

TITLE
CROSSWAYS, DARTFORD

DRAWING
**SCHOONER PARK UNITS 9-12
 REFLECTED CEILING PLANS**

CLIENT
FROGMORE

DATE	SCALE	DRAWN
MARCH 2009	1:100 @ A1	JH
	STATUS	CHECKED
	AS BUILT	NSC
DRAWING NUMBER		
2716 / AB / 1208 A		

	AC CASSETTE		600x600mm FLUORESCENT LUMINAIRE
	600mmx600mm GRILLE		RECESSED DOWNLIGHTER
	CIRCULAR GRILLE		PRESENCE + DAYLIGHT SENSOR
			OPTICAL SMOKE DETECTOR
ALL CEILING FITTINGS AS PER M&E SUBCONTRACTOR'S DESIGN		FOR FURTHER INFORMATION REFER TO THE RESPECTIVE M&E SUBCONTRACTOR'S DRAWING	

02 SCHOONER PARK UNITS 9-12 - CEILING PLAN, FF
 1208 1:100

